



Gough Palfinger  
66 Industrial Ave  
Wacol QLD 4076  
Australia  
P: 0732715811  
M: 0448948410

## VLC Annual Inspection V3

### Palfinger Australia

Identifier	100158060 ML
------------	--------------

- *Please use the crane serial number as the Identifier*

#### VEHICLE DETAILS

Vehicle	Attachment text: Hino
---------	-----------------------

	 Photo Appendix 1
--	---

Crane	Attachment text: Pk14002
-------	--------------------------

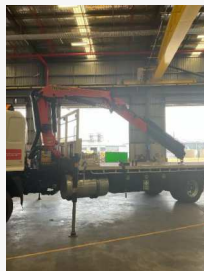
	 Photo Appendix 2
--	--

Owners Name:	Jason
--------------	-------

Plant Number:	Na
---------------	----

Registration Number:	247Tpx
----------------------	--------

Hour Meter Reading:	17685
---------------------	-------

Odometer Reading:	349449
-------------------	--------

Crane Manufacturer:	Palfinger
---------------------	-----------

Crane Model:	Pk14002
--------------	---------

Crane Serial Number:	100158060
----------------------	-----------

<b>VLC Serial Number Tag</b>	
	 <p>Photo Appendix 3</p>

<b>Year of Manufacture:</b>	2013
<b>10 Year Inspection Due Date:</b>	26 Oct 2023
<b>Inspection Address:</b>	Palfinger
<b>Inspection Date:</b>	27 Oct 2023
<b>Inspected By:</b>	Matt

**Company:** PALFINGER AUSTRALIA

Assessment:  
 **The crane as detailed above has been inspected to AS2550.11 and is in a safe working condition.**

<b>Inspector Name and Signature:</b>	<b>Signature</b>
<b>Matt</b>	

## INSPECTION POINTS

Overload system	<input checked="" type="radio"/> <b>Pass</b>
Main boom	<input checked="" type="radio"/> <b>Pass</b>
Outer boom	<input checked="" type="radio"/> <b>Pass</b>
Column	<input checked="" type="radio"/> <b>Pass</b>

Extension booms
<input checked="" type="radio"/> <b>Pass</b>
Hook attachment
<input checked="" type="radio"/> <b>Pass</b>
Hook condition (10% max.)
<input checked="" type="radio"/> <b>Pass</b>
Winch brake operation
<input checked="" type="radio"/> <b>N/A</b>
Winch mounting bolts
<input checked="" type="radio"/> <b>N/A</b>
Winch gearbox oil level
<input checked="" type="radio"/> <b>N/A</b>
Rope condition
<input checked="" type="radio"/> <b>N/A</b>
Wear pads
<input checked="" type="radio"/> <b>Pass</b>
Pins & bushes
<input checked="" type="radio"/> <b>Pass</b>
Main boom cylinders
<input checked="" type="radio"/> <b>Pass</b>
Outer boom cylinders
<input checked="" type="radio"/> <b>Pass</b>
Extension cylinders
<input checked="" type="radio"/> <b>Pass</b>
Hydraulic reservoirs & filters
<input checked="" type="radio"/> <b>Pass</b>
Hydraulic hoses & connections
<input checked="" type="radio"/> <b>Pass</b>
Hose socks fitted / intact
<input checked="" type="radio"/> <b>Pass</b>
Oil leaks
<input checked="" type="radio"/> <b>Pass</b>

Crane subframe

**Pass**

Slew assembly condition

**Pass**

Lifting capacity diagram

**Pass**

Attachment to vehicle

**Pass**

Crane details displayed (ID plate)

**Pass**

Controls labeled

**Pass**

Control lever operation

**Pass**

Correct & complete load chart / fitted

**Pass**

Outrigger beam locks

**Pass**

Outrigger extension beams

**Pass**

Outrigger pads

**Pass**

Outrigger extension cylinders

**Pass**

Leg valves

**Pass**

Leg cylinders

**Pass**

Valve and transducer tamperproof seals

**Pass**

Park and/or travel brackets

**Pass**

Structural condition (visual inspection)

**Pass**

Slew limitation

**Pass**

Emergency stop/s

**Pass**

AUSW lights / buzzer

**Pass**

TRAN 2

**Pass**

TRAN 5

**N/A**

Dead man switch fitted

**N/A**

Log Book in vehicle

**N/A**

Operator Manual in vehicle cabin

**Pass**

Q1 / Installers plate attached

**Pass**

## LOAD TEST

Kilograms (kg)

707kg

@ \_\_\_ Meters

13m

### PTO

Operation

**Pass**

Warning light

**Pass**

Oil leaks

**Pass**

**REMARKS:**

Customer has stated 10 year inspection has been completed, no inspection plate on crane or truck.

**Additional Photo's**

**group copy #0**

**Additional Photo's**



Photo Appendix 4

## Appendix



Photo Appendix 1

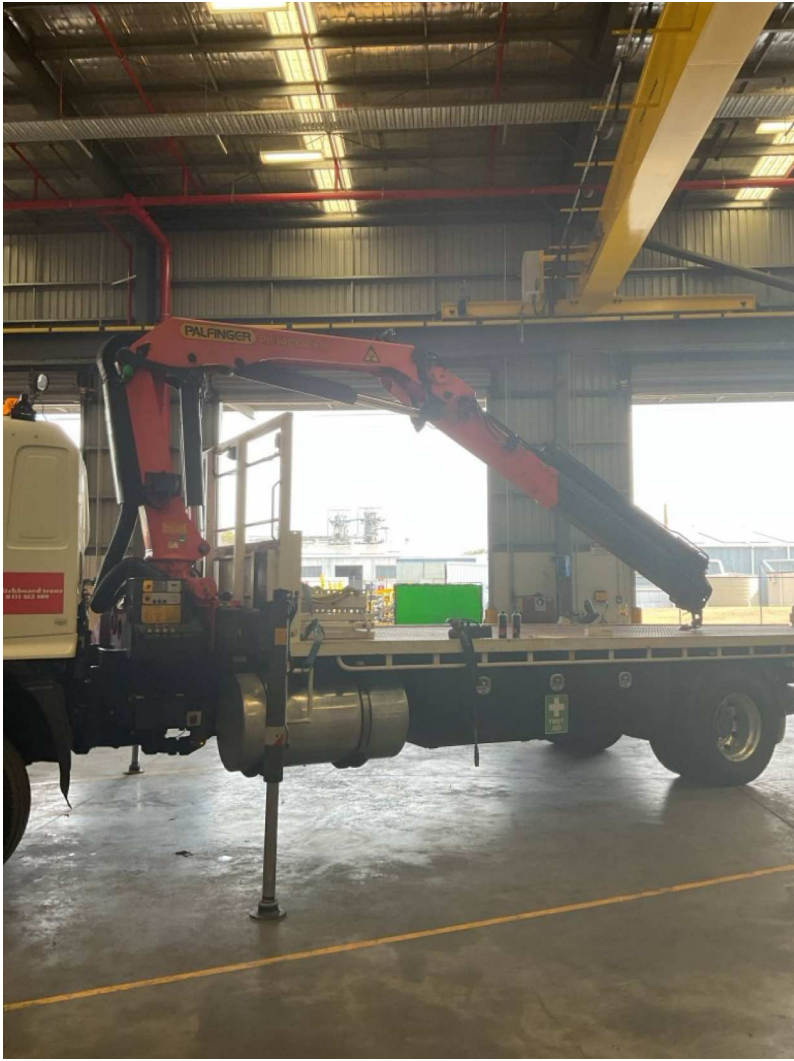

Photo Appendix 2





Photo Appendix 3

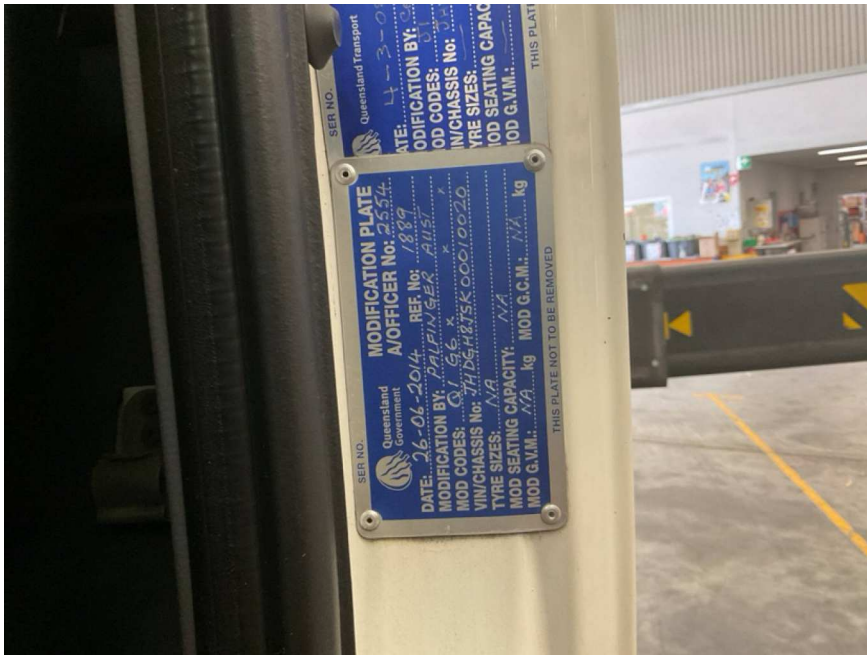

Photo Appendix 4